

LOCATION

Saint Joseph Hall,
College of St. Elizabeth, Convent Station, NJ

SCHEDULE

10:15am Registration Begins
12:00pm 5k Start
12:30pm 1.5 Mile Walk (non-competitive)
1:00pm Kids Races (ages 2-12)

REGISTRATION

By mail or online at www.compureg.com

ENTRY FEES

5k & Health Walk \$22 (\$20 USATF) by 10/22
\$25 after 10/22 & on race day
Kids Races \$5

COURSE

USATF certified. Traffic free course on scenic college campus and paved Traction Line Trail. Flat, rolling and hills. Clocks at each mile. Two water stops.

AWARDS

5k 1st, 2nd, 3rd overall & age groups, M/F
Top teen from Morris County, M/F
Health Walk Ribbon to all finishers
Open Team 1st Male Team, 1st Female Team, and 1st COED team (2 males, 1 female)

AGE GROUPS

5 year—10 & under to 85 & over

INFO AND DIRECTIONS

www.OYMP.net □ mzrace@oym.net
908.902.8587 □ 973.267.7520 x123

AMENITIES

Great food, hearty soup from the Park Avenue Club, and a cozy sweatshirt for the first 400 registrants!

FOR THE SAFETY OF ALL PARTICIPANTS, NO BABY JOGGERS, WHEEL-CHAIRS, AND DOGS ARE ALLOWED IN THE 5K RUN, BUT ARE WELCOME IN THE WALK. THE USE OF HEADPHONES IS DISCOURAGED.

Presented by:



Benefitting:



SAFE DATING CHALLENGE

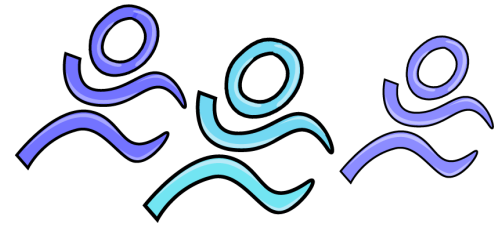

5K Run Fun Walk Wellness Fair

Sunday, October 28, 2012
College of St. Elizabeth
Convent Station, NJ

Please bring your no-longer used cell phones to the event. Verizon Wireless' Hopeline program will put them in the hands of women at risk! Visit www.verizonwireless.com/hopeline

Online fundraising option:
www.jbws.org

If you complete both the **Lawyers for Kids 5k** on July 12 and the **Safe Dating Challenge** on October 28, you will be eligible for a **Random Cash Prize Drawing of \$500, \$200, or \$100.** Visit www.OYMP.net for more details.



New Jersey Grand Prix Event
500 Points

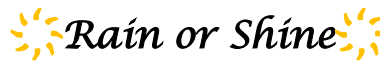

Please make checks payable to:

Safe Dating Challenge

Mail Entry Fees and/or Donations to:

Safe Dating Challenge

P.O. Box 1437, Morristown, NJ 07962

Please check:

5k Run 1.5 Mile Walk Kids Races

ENTRY FEES (please check)

\$22 (\$20 USATF) by 10/22
 \$25 after 10/22 & on race day
 \$5 Kids Races (no sweatshirt)
Adult Sweatshirt Size: S M L XL XXL

I cannot participate, but here is my donation of \$ _____

Race Entry Fee: \$ _____
Tax Deductible Donation: \$ _____
Total Amount Enclosed: \$ _____

last name first name

street city

state zip phone

date of birth age on race day 2012 USATF-NJ#

email sex

Waiver Release: In consideration of this entry being accepted, I hereby for myself, heirs, executors, and administrators, waive & release any claims I may have against the Jersey Battered Women's Service, College of St. Elizabeth, Morris County Parks Commission, On Your Mark Productions, and all parties, groups, organizations, volunteers, sponsors, and/or any representatives involved in the Safe Dating Challenge for injuries that may be suffered by me in this event. Further, I state that I am physically able to participate in this event.

signature (parent or guardian if under 18) date